PENNSYLVANIA COLLEGE FOR WOMEN PITTSBURGH
FILIAE NOSTRAE SICUT ANTARII LAPIDES

Presented to the P.C.W. Library —
June 3, 1950
by the staff of the
1950 Pennsylvanian

50

qr378.7 P38 1950

Pennsylvania College for Women Library

This Book Presented by
The Howard Heinz Endowment

1950

the pennsylvanian

pennsylvania college for women

pittsburgh pennsylvania

introducing through

- Organization of Experience
- Man as a Human Organism
- Man and the Universe
- Social Relationships
- Artistic Achievements
- Specialization

areas of learning . . .

gr 378.7
P 38
1950
cop. 1

from the

at mid-century through years of

gibson girl to the modern pcw student

progressive education

the goal: to profit through our

organization of experience

seniors

Alice Louise Anderson

blonde and petite . . . wears a shiny sparkler . . . the ever willing pal . . . lasting reliability

Ellen Gleason Archer

"Arch". . . that box collection . . . easy going . . . "hmmm". . . dehydrated humor . . . a dreamer

Marion Louise Baker

"we'll be late". . . the perpetual smile . . . compatability personified . . . the test tube kid

Priscilla Ann Ballard

the live wire . . . vies with Cantor for honors . . . she'll make happy kindergartners

Dolores June Baney

jewels, striped scarves and the unique giggle . . . "it's just awful" . . . behind the scenes dramat

Elizabeth Basset

"Bibs". . . pixie with a little girl look . . . the car collection cup . . . infinite good humor

Fidelis Ricardo Baux

"Sully". . . that sexy voice . . . A.A.'s coach . . . at ease in any sport . . . prefers Red

Gertrude Elizabeth Beiswinger

"Trudy". . . checkerboard love affairs . . . cashmeres and long blonde hair . . . the look with the lifted eyebrow

Barbara Ann Berkman

tweed suits, cashmeres and gooey sundaes . . . vivacious . . . dramatically tops . . ."Berkie"... the studio

Barbara Jane Billeter

"Billie". . . owner of a Kigme . . . fastidious dresser . . . "oh, que" . . . camp, yes—snakes, no

Barbara Jane Black

sparkle, personality wise and fingerwise . . . smooth manager . . . "really". . . capable of any job . . . Johnny

Mary Brownlee Bovard

the lady barber . . . pianos and knitting needles . . ."you all". . . subtle wit . . . versatile

Eva Marion Bowser

the husky voice and tailored clothes . . . plays her guitar and the "uke" . . . sensible philosopher

Nancy Beamer Branthoover

first chemistry bride . . . made it in three years . . . how to live in a trailer . . . those tutorial rats

Shirley Catherine Brendel

Grove City every weekend . . . engaged and lovely . . . "you scrounge" . . . art in more ways than one

Virginia M. Capone

"Ginny". . . . sincere in every way . . . quiet sense of humor . . . those dark eyes

Justine Eleanor Carlson

"Dusty". . . good natured . . . sleep all day, play all night . . . her room mates slave

Antoinette Carpenter

pampers her atomic mice . . . "let's have a ball". . . in constant trouble . . . Yeee salute

Shirley Mae Chelsted

bids slams like mad . . . "oh, to heck with it". . . bubbly sparkle . . . mainstay of the glee club

Jean Anne Conelly

not the quiet type . . . raids Pop's shoe store periodically . . . good for a laugh... the picture collector

Lenore C. Corey

MA., Ph.D., or Europe . . .slave to the Carnegie museum and bones . . . the writer

Anne Craig

the blush . . ."You're too much" . . . always willing to dance . . . the senior's prexy

Mary Jane Crooks

spirited . . ."that reminds me of a joke". . . . athletics, heart and soul . . . her vocal art

Janet E. Crowe

Berle with a Boston accent . . . cook books, fashion mags and the hounds . . . Gussy forever

Jacqueline Marie Davies

"Jacky". . . the swinging hair do . . . at the top of the curve . . . cool and collected

Cora Marie Davis

"Corky". . . . bounce and vitality plus . . . Heinz' best guide . . . curly top . . ."I've gotta slow down"

Myrtle Elizabeth Davis

"Betty". . . the Sigma Chis and chemistry . . . "somebody drop something?" . . . intelligence in every aspect

Ann Monroe Denigan

"Denny". . . uses a woman's prerogrative . . . Dartmouth court and the green and white . . . home ec?

Joy Ann Dougherty

swimming enthusiast . . . "do I ever". . . a switch board regular . . . bio, first, last and?

Carolyn Ann Edwards

"Beany". . . summers and week-ends at Edinboro . . . the jitterbug . . ."is the mail in?"

Ruth Eleanor Fabry

sees the sunny side of life . . . velvet brown eyes . . . giggles . . . vivacious and jolly

Sue Ann Ferris

carrot top . . . constant state of confusion . . . babies, traveling, French bathing suits and men . . . tou jour l'amour

Kathleen Fisher

philosophical mathematician . . . silky hair . . . the pride of Miss Jones . . . dreamy intensity

Dorothy Joan Fort

"D. J.". . . med school bound . . . the afternoon sleep . . . formaldehyde bottles and atomic mice

Phyliss Dawn Good

"P. D."...confused about "things" . . . earned her beer mug . . . Spike Jones, Alaska and PCW products

Joceyln Jayne Griffith

the letter writer . . . Throttlebottom . . . loves life . . . "I'm so happy". . . mad sense of humor

Nancy Taggart Gwosden

Goompy's her man . . . artistically inclined . . . subject of many pictures . . . the leader

Jean Louise Haggart

Army brat . . . that year in Germany . . ."anybody got a cigarette?". . . . snap decisions

Margery Lois Hamilton

"Marty"...beauties aren't always dumb . . . such shoulders . . . "Dontcha think my twin brother's cute"?

Marilyn Jean Hamilton

"Merny". . . the gay sophisticate . . . dependability, versatility and capability . . ."who learns dorm rules?"

Ritae Mae Harbert

"Ree". . . pocket size gnome . . . dynamic . . . she'll do anything . . . the bouncy type . . . wit

F. Jane Harbison

"Harby" . . . those spectacular chapel announcements . . . always talking . . ."we're two peas in a pod"

Suzanne Harris

curly hair courtesy of Pop . . . Ford taxi service . . . wedding bells . . . ski enthusiast

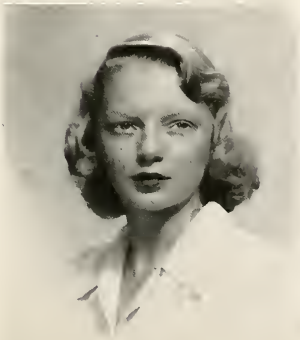

Catherine Helfrich

"Bunny". . . the original Holy Katort . . . Lake Erie and the May Club . . . all for YW

Nancy Ann Hess

the singer . . . serenely blase . . . horses, poetry, movie mags, and the Cleveland Indians..."hi, chum"

Emma Clyde Hodge

"Billie". . . versatile hair . . . Spanish and Mexico . . . the diamond kid . . . mile a minute conversationalist

Mary Louise Hook

easy going individualist . . . that curly dark hair . . ."I need sleep" . . . talkative and witty

Joan Margaret Howard

"Doody". . . . the frantic "oooh" . . . Sonny and apartment hunting . . . the quick blush . . . the student's pet

Nancy Jean Hughes

champion of the underdog . . . Mrs. Woody . . ."that's a back handed way of doing it". . . ambitious

Barbara Elizabeth Illig

everybody's press agent . . . imaginative . . ."I wanna be witty" . . . capable rationalism . . . tip-tilted nose . . . the blondie

Jean Alice Kaiser

try anything once . . ."Kiddo". . . music, Wayne—duets . . . even-tempered . . . the well-rounded personality

Betty Bertha Langer

conscientious to the fingertips . . . artistically versatile . . ."that's what worries me"

Phyllis Linder

always active . . . excursion boats and hospitals . . . education in a liberal sense

Florita Reiner Linett

the inquiring mind . . . New York was her honeymoon playground . . ."Joe and I". . . frank

Carolyn Ann Lippincott

Foss since tenth grade . . . the eternal bridge fiend . . . a wit . . . the lady wrestler

Marilyn Jean Lopez

puppy dog look . . . can't say no . . . her specialty's finances . . . hard working Patrician

Joan McMillen

methodically minded . . . music, art and extreme clothes . . . the honeymoon cottage. . ."Jim says"

Dorothy Lukens MacPhee

Cooks Forest weekends . . . the exciteable questionbox . . ."my stars and garters". . . eat and stay thin

Barbara Anne Mader

confirmed bachelorette . . . spirited industry . . . a true water baby . . . "can't make up my mind"

Patricia Ward Marlin

all those midnight snacks . . . "I didn't mean to cut". . . the pixie glasses . . . Mellon's Elsa Maxwell

Gail Frances McConnor

bitten by the photography bug... "hey, Pat". . . caretaker of the Mellon delicatessen . . . Haggles with Jonas

Jessie Tomlin McCurdy

easy going . . . always learns the why . . .struggling with cooking typical Arkansas drawl . . ."Rene"

Nancy Lois McDowell

the sentimentalist . . . clings to her curling iron . . . avoids bugs and snakes . . . all for Johnny

Ritae Lee McEldowney

has the devil in her eye . . ."that's no joke". . . from the low moan to the happy laugh

Barbara Anne Miller

Pinochle games in the Greensburg bus . . . dynamic crusader . . . life of the party . . . Poly sci and skiing

Janet H. Mitchell

combines science and the creative urge . . . sparkly eyes . . . "c'mon out for a cigarette"

Janet Ruth Mitchell

"Smooch". . . sly sense of humor . . . non-conformist . . . her fickle eye . . ."hit me again, not dead yet"

Evelyn Carol Moffit

like all small packages . . . the big blue eyes and slow drawl . . . even tempered . . . artistically vague

Ann Marie Morgan

the lop sided grin and cute chuckle . . . voracious reader . . . soft spoken . . . film fan

Shirley Jane Neal

"Jinx". . . never in between about anything . . . those long nails and the cheerful grin . . ."just by chance"

Barbara Jane Nevius

green eyes . . . sailing and Marblehead . . . complete individual . . . Archy, the dog . . ."everything happens to me"

Anne Pennoyer Newcomb

she belongs to Doctor Tom . . . never says a moan word . . . sweetly reserved

Carol May Norton

walking joke dictionary . . . monopolizes Fickes calls . . ."honestly" . . . carpentry or mechanic school?

Marian R. Paslian

the wit of the chem lab . . . pianos and "Begin the Beguine". . . prone to breakage . . . everyone's pal

Shirley Patterson

leads the PCW products kids . . . "hey, Rick". . . can always be found in the lab . . . Bob

Esther Carolyn Peters

the red head . . . summers at the shore . . ."He had looks, personality, money—no character". . . hand talk

Patricia F. Porson

fuzzy animals, like Benny Platypus . . . Ramaninoff and horses . . . "Jawn—hate that name". . . near perfectionist

Aora Nylda Raspaldo

"Cookie". . . . Old World charm . . . sambas and PCW hand lotion flashing eyes . . ."wait for me"

Delilah Virginia Reese

"Dee". . . marriage in the offing "that survey—uh". . . sweet sincerity . . . baby talk and smiles

Marilyn Carole Rickel

strawberry blonde . . . gets that Cheshire cat look . . ."if I only had a new car". . . unselfish

Mildred Louise Richards

that smothered laugh . . . constantly on the Dean's List . . .dependable to the hilt

Bertha Mae Robinson

cheery smiles and bubbling energy . . . music, sparkling eyes and Bryon . . ."but I can't cook"

Martha Jean Ross

Pert . . . the last minute rush . . . those loud pajamas and practical jokes . . ."Take me back to Bermuda."

Lenore Rothschild

naive reliability . . . "Anybody wanna be a fourth". . . the harmone chaser . . . dimple in her chin

Jo Ann Swartz Rounsley

the Easton kid . . ."am I late?" . . . ever willing . . . those long, sick bus trips

Ruth Lermann Ryan

of her they sang . . . the perpetual dreamer . . . pert and cute . . . in a dither . . ."what am I gonna do?"

Sally Estelle Schecter

subtile sense of humor . . . June, moon and Norman . . . unbeatable bridge fan . . . a shade of cynicism

Gretchen Ann Schmidt

detective stories, artists and long argyles . . . Minor Bird's Mamma . . . note the ring . . . dry humor

Betty Lorraine Schweider

has a passion for packing . . . red rimmed glasses, dogs and kindergarteners . . . beloved by all

A. Carolyn Seaholm

Cally on the keys . . . the constant sleeper . . ."Oh, kids,. wait'll I tell you". . . Carnegie Hall?

Martha Lou Scott

Scotty . . . essence of poise . . . has those poetic limpid pools . . . quiet sense of humor

Joanne Kay Seale

Dodie . . . mania for horses, guppies and white rats . . . combines art and bio . . . it's always Bill

Fern Elizabeth Simmon

the famous flashing eyebrows . . . Pott's right hand woman . . .mad for volley ball

Margaret Anthea Smith

Toni . . . insatiable craving for movies and sun . . ."literally that is". . . Bermuda's original baby

Marilyn Jean Snaman

sophistication . . . cashmere sweaters and long fingernails . . ."it's ridiculous". . . anything but stage crew

Jane Pearson Steele

the satirist . . . Mellon's boss woman . . . slipper fanatic . . ."oh you're kidding". . . the belligerent athlete

Phyliss Karen Streander

Stree . . . Spanish, South America and mantillas . . . the sculptured look . . . mad about jazz

Judith Marie Sutherland

posture perfectionist . . ."hey Fellas". . . the private library . . . kept Mellon in classes . . . the envied waves

Nancy Ellen Tanner

the Army grass widow . . . cleanamania . . . weekly phone calls . . . "Young woman, go to West Point."

Mary Lou Tedesco

Teddy . . . lover of the male animal . . . faithfully spirited . . ."I can't do it". . . happily scatterbrained

Frances Ann Thompson

Tomi . . . frantic impetuosity . . . "way down deep". . . Phil and more Phil . . . protector of the family cat

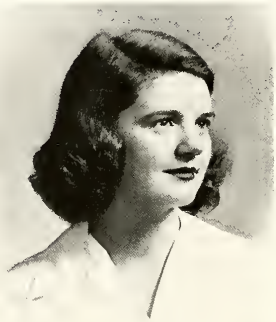

Phoebe Ann Thorne

keeper of the eternal open house . . . an old fashioned girl . . ."guess what we did in kindergarten today"

Mercedes Karolyn Urda

Cedes . . . toasted cheese her specialty . . . Dave's the man . . . Europe and the girl scouts

Rhoda McKercher Wallis

Mrs. Bill . . . dashes home in the jeep to keep house . . . late for everything . . . always pitches in

Janet L. Watson

the fabulous flaming hair . . . shared her affections with Bud and the seventh graders . . . those big brown eyes

Nina June Weaver

efficient intelligence . . . foreign affairs . . . the dark hair and satiny skin . . . sly wit

Nancy Lee Weil

always ready to go . . . the Princeton beer jacket . . ."oh, come now". . . sensationalist . . . weekend hostess

Mona May Werner

mainstay of the smoker . . . industrious enthusiasm . . ."gee"... movie camera bug . . . lipstick loather

Barbara Whiteside

saddle shoes and sail boats . . . governs the house . . . out spoken philosopher . . . practical to a point

Jeanne Wilkofsky

dynamite in a small package . . . the voice and the giggle . . . "where's Cedes?". . . third finger glimmer

Mary Wright (not shown)

ex-Wave . . ."I'm a second Schopenhauer". . . off the beaten track short stories . . . poetry bug

senior history

the first year . . . for the class of '50 and the new curriculum . . . white dresses and stiff blue jeans . . . the athletic cups . . . moving up day and on to the sophomore ranks . . . the holly ball and financial difficulties . . . the athletic cups—again . . . the blue jeans begin to droop . . . an upperclassman at last . . . memory in gold . . . the athletic cups for the third time . . . pastels and the rose chain . . . mock elections and the progressives . . . blue jeans, fast fading . . .and finally, the last year . . . tutorials and comps . . . the harried look . . ."of thee i sing". . .". . . the basketball cup . . . tattered remains of those blue jeans . . . the senior dance . . . now, on to a new life . . . but forever, "we belong". . . .

ALASK

Dr. Troy Organ

"A liberally educated woman has knowledge in many areas. She knows the value of her knowledge, and she has knowledge of her values. In philosophy, the senior considers critically her education and her plans for the future, examines her beliefs and her ideals, and formulates her tentative philosophy of life."

understanding our world of values . . . significant thinking

a consistent, comprehensive and workable philosophy of life

"Knowledge without wisdom is a dangerous thing. The purpose of the courses in Religion is to translate knowledge in terms of wisdom and to spend time making life reasonable rather than livelihood possible. This does not mean creating an absolute 'system' of belief, but it does mean building up a working faith."

Dr. Wilburn C. Campbell

who's who

participation, cooperation, service . . .

national recognition for those deserving . . .

the charm girls

chosen by her classmates . . . the well rounded pcw girl . . . known for her service to the school and her class . . . the manifestation of our ideals . . .

Sully Baux

Barb Black

Ann Craig

Corky Davis

Nancy Gwosden

Merny Hamilton

"best wishes to the class of 1950 which has helped so magnificently in the development of a richer and more vital curriculum at pcw. we are proud of our program and what it has done for you. we are proud of you because of your high achievements in the program. may its real benefits be ever yours to cherish and to share."

Dr. Paul R. Anderson

for he's a jolly good fellow . . .

Miss M. Helen Marks

"to the members of the class of 1950 who are coming to realize that they are more to be envied than pitied—i extend my heartiest congratulations for having helped to open up new educational horizons for themselves and for those who follow in their footsteps. i take pride in the class of 1950 and their accomplishments."

the workers behind the scenes . . .

"nothing pounds like a dorm
and nothing sounds like a dorm
we have no dreams in a dorm
only screams in a dorm!"

Admissions—your first key to PCW and college life . . . high finance—your checks do not go in vain . . .

Dr. Thomas H. Hamilton

Miss Lois Waterman

our "veep," a stimulating intellectual . . . administrative functions with a dramatic flair . . . and the assistant dean, always encouraging and helpful . . . a constant interest in our way of life . . .

left — for outside reading you need the books . . . pay that fine below — for energy, you need three meals . . . their girls friday.

NO
PARKING

junior class

Class of the rose and white . . . Junior Prom weekend . . . the hockey cup . . . a sister class at last . . ."Late Lament" and the song cup . . .

class officers:

Peggy Tucker, Audrey Sommers, Natalie Eger, G-G Guest

(top)

Katherine Dykema
Ann Louise Patterson
Mary Lou Wilkinson
Marlene Shettel
Jean Thomas

Nancy Schusler
Emily Seaberg
Marion Tobe
Jeanne Hoy
Paula Show

(bottom)

Pat Kennedy
Mugs Sullivan
Bert Thompson
Joann Walthour
Eleanor B. Young
Donna Bischoff
Joan Goodwin

Anne de Shazo
Suzi Blair
Peg Shafer
Jay Swanson
Carlo Ausenda
Ivy Watson
Andy Holden

(top)

Adele Pfeifer
Gwen Bach
Lois Frank
Lois Bright
Wilma Mathewson

Joan Raymond
Norma Jean Gittens
Ann Crouse
Nancy Aeberli
Lois Young
Nana Moore
Pat Whitehill

(bottom)

Peggy Tucker
Nancy Waddell
G-G Guest
Marilyn Pfohl

Nancy Fleishman
Barbara S. Donaldson
M. J. Regel
Jeanne Pudney
Louise Larson
Margaret McCune
Doris Bell

(top)

Kathy Jones
Anna Mae Landefeld
Beverly Sandberg
Audrey Sommers

Elaine Stevenson
Marian Jaffurs
Mary Ellen Leigh
Ethel Andersen

(bottom)

Joan Young
Lorrie Norr
Marilyn Black
Joyce Wilde

Pat Meyer
Natalie Eger
Dorrie Dath
Betty Lou Levy

(top)

Betty Whaley
Pat O'Keefe
Margie Van Ness
Liza Rudisill
Alice Ann Jones
June Oswald

Jane Feiler
Margaret Kennelly
Shirley Elliott
Stella Pavloff
Eleanor Colvin
Betty Boltman

(bottom)

Mary Anne Doering
Madelyn Englehardt
Shirley Kerchner
Luz Sorrentini
Nancy Baker
Irene Cupido

Peg Clifford
Rosella Petraglia
Nancy Perry

sophomore class

Class of the green and white . . . Christmas and the Snowflake Fantasy . . . the birthday dinner . . . on to the upper classes . . .

class officers:

Ann Hafer, Dolores Dean, Marilyn McCord, Betty Cornell

(top)

Nancy Harrold
Lois Macgregor
Fern Maser
Belva Seitz
Edie Pennoyer
Pauline Massy
Tomi Jones

Jane Oellig
Sarah Jane Smyser
Kate Costanzo
Barbara Stevenson
Eva Fisfis
Mel Richards

(bottom)

Lois Miltner
Adele Moslener
Beverly Roush
Mary Beth Hoon
Nancy Feather

Louise Breeden
Grace Bollens
Betty Lou Wadsworth Hite
Mary Lou Franz
Ann Orner
Carolyn Cunningham

(top)

Jean Dutcher
Joan S. Brown
Joan Cole
Alice Dykema
Mary Oehlschlager

Barbara Wolfson
Louise Eddy
Mary Budke
Jean Haven

(bottom)

Nancy Vahey
Jody Shelley
Nancy Paul
N. J. Fast
Jinny Smalley

Pat Baris
Marcia Mamolen
Bette Shapiro
Betty Taylor
Phyl Smith

(top)

Janet Fitzsimmons
Sally Weissberg
Danita Bravin
Barbara Firth
Barbara Russell
Joan Fisher

Helen Barbour
Flo Schwartz
Marty Rountree

(bottom)

Dee Clayton
Pat Nauman
Chris Metro
Vange Seitanakis

Barbara Mills
Stella Yashnik
Ruth Washburn
Joanne Kimmins
Barbara Drexler
Doris Fritschi

(top)

Meredith Walker
Sally Scragg
Doris Warner
Cissy Dickson

Anne Braddon
Joan Pugsley
Shirley Gorman
Andy Rygg
Phyl Bryson

(bottom)

Nora Patterson
Barbara Henderson
Evelyn Skalican
Sonny Ross
Anne Gibb

Nancy McFarland
Genny Whitehair
Virginia Weating
Joan Hebrank
Martha McLaughlin

(top)

Joan Paul
Artie Gianopulos
Nancy Oliver
Joan Milius
Nancy Burress
Ann Wood

Louise Gwinn
Elsa Morris
Barbara Horn
Carolyn Smith
Betty Cornell
Marilyn McCord

(bottom)

Larry Thompson
G-G Galey
Fifi Rougraff
Charlie Nauert
Dolores Dean
Judy Bierman
Pat Hopkins

Dotty Grim
Sandy Potts
Marilyn Morgan
Bunny Hyde

(top)

Virginia Kern
Helene Meuser
Penny Penningroth
Muriel Spindell
Mary Jean Hague

Pat Boyd
Ira Davisson
Nancy Kelly
Sally Turle
Joan Finkelhor

(bottom)

Vicki Li
Louise Thompson
Nancy Garlow
Marilyn Toner
Sally White

Lynn Clark
Nancy Howard
Joan Haire
Dana Bretton
Peggy Justice

Priscilla Sanford
Sally Hoffman
Marcia Logan
Alice Schuchert
Ann Staehr

freshman class

Class of the red and white . . . orientation and getting acquainted . . . the song cup . . . that first wonderful year . . .

class officers:

Susie Thomas, Alice Sedinger, Dee Rofey, Nancy Patterson

(top)

Ann Matlack
Ciddy Davis
Joan Weiss
Bunny Wells
Dorothy Alger

Terry Dinhofer
Sheila Bortz
Leah Koidanov
Jane Montgomery
Marge Kaplan
Natalie Kaufman

(bottom)

Gloria Palmer
Mary Jo Coleman
Carmel Kenny
Helen Means
Billie Condon
Joan McEwan

Marie Damiano
Laura Hopkins
Sally Stokes
Shirley Creen
Peggy Rogers

(top)

Alice Berry
Joan Brechin
Lou Colborn
Babs Hegarty
Nancy Hegan

Joan Eynon
Claire Coleman
Barbara Stokes
Claire McGrail
Alice Sedinger
Gretchen Albright

(bottom)

Jeanine English
Janet Marshall
Bunny Fraser
Sheila Burke
Judy Welsh

Susie Thomas
Gretchen Donaldson
Nancy Bailey
Heath MacBain
Clara Lou Adams

(top)

Tommy Longmore
Barbara Caldwell
Marie Timothy

Bobby Roscoe
Janet Black
Marian McDade
Charlotte Spencer
Ginny Gillespie
Jane Dalton
Louise Loeffler

(bottom)

Cassie Blasing
Sylvia Wales
Kay Coats
Nancy Patterson
Cynthia Fortanier

Claryne Cooper
Lois Glazer
Sally Claster
Essie Marcus
Dee Rofey
Mana Balter

(top)

Helen Halpern
Mary Dipple
Jean Schofield
Carol Hammer
Pat Clark
Peggy Harbison

Betty Lou Hewlitt
Shirley Henninger
Joan Fischer
Alice Snodgrass
Joan Trevaskis

(bottom)

Ann Wigton
Frances Dale
Stevie Innis
Amy Botsaris
Georgia Vlahakis

Louise Earle
Babs Woolston
Marilyn Frame
Joyce Weir
Barbara Logan

(top)

Carmen Gardner
Marilyn Ferguson
Bobby Pratt
Pat Stourek
Janet La Rosa

Nancy Eisley
Madeline Miles
Carol Dorman
Betty Jane King
Joan Murphy
Jean Wilkins Myers

(bottom)

Ellie Bailey
Judy Davis
Nancy McGhee
Danny Grey

Jeanne Ritchie
Kay Coleman
Mary Irene Moffitt
Teen Seale
Marcia MacDowell

Jean Maize
Elsa Duncan
Jane Smith
Gloria Boom
Joan Mering
Alice Snook

Trish Wilkinson
Janet Geiersbach
Lyn Hann
Elaine Vincic
Jane Jacquette
Cordy Soles
Karlyn Radcliffe

Alice Bash
Mary Carol Williams
Betty Frantz

Jean Deering
Cathy Derrick
Joan Bridges

Diane Barratt
Nancy Lutz
Revva Katzman

Muriel French
Premi Ashirvatham
Phyllis Hersh

man as he is

a human organism

psychology

a matter of attitudes

studying and understanding man . . . research developments . . . the individual from childhood to maturity . . . behavior and environment . . . tests and measurements . . . minor and major behavior disorders . . . history and theories

biology

life cycles and habitats . . . the plant kingdom . . . bacteria and micro organisms . . . heredity in plants and animals . . . tissues and systems . . . labs and formaldehyde . . . evolutionary relationships . . . education for marriage

keepers of our health . . . the white uniforms and cheerful smiles . . . pink pills, white pills, gray pills . . . always willing to comfort and to help

food, budget, clothing, furnishing and child development . . . these are tomorrow's homemakers . . . nutrition and humanistic training

family

physical education

navy blue tunics and white gym shoes . . . the dripping tank suits . . . strained muscles and soggy hair . . . lost tennis balls and flying arrows . . . the hockey field and the mud . . . the windblown look and good sportsmanship

. . . a foil

whether it's
with a ball . . .

. . . or a bow

. . . in the pool

. . . it's good sport

. . . or on the ground

man and the universe

always a part of the world we know . . . remember it in all its moods . . . and in all its beauty

campus . . . ours

a world of . . .

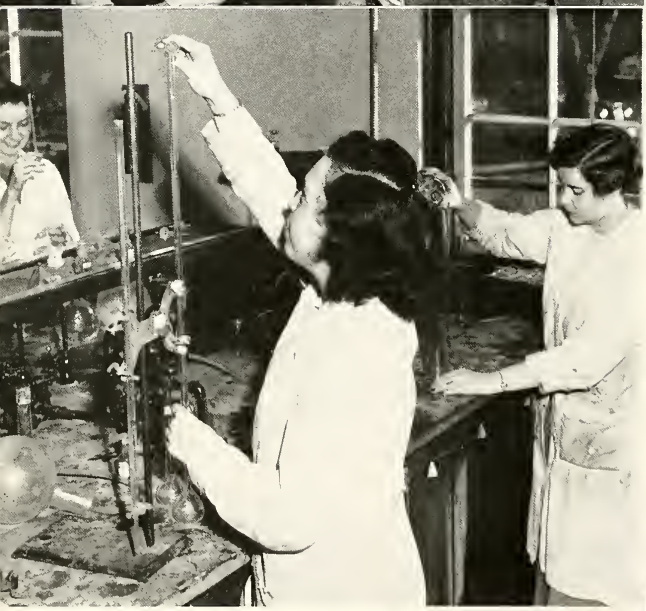

organic and inorganic . . . qualitative and quantitative. . . biochemistry and physical chemistry . . . comparisons, contrasts, theories and practices . . . white aprons, test tubes and labs, labs, labs . . .

the sciences

. . . exactness

algebra, trigonometry and solid . . . the X, Y and Z of it . . . calculus and analytical geometry . . . knotty problems and stubby erasers . . . differential equations and statistics . . .

charm products . . . provisions for scholarships . . . meetings and lectures . . . and preparations for the job ahead.

with test tubes in their hands . . .

social relationships

outside reading for "western civ". . . the ancient orient and the greek states...russia, great britain, france and europe to the present time . . . latin america and the united states . . .

social sciences

off to the u n

the gang meets general romulo and inspects the house of world government

languages

pronunciation, grammar and drills . . . conversation and the french table . . . french civilization, the people and their institutions . . . literature, . . . german newspapers, goethe, faust and schiller . . . novels and advanced compositions . . .

grammar fundamentals and oral drills...scientific terminology . . . the literature, classical and modern . . . panamerican festivals . . . those "south-of-the-border" sambas.

IRC and WF

striving for an integrated, peaceful world . . . forums, speakers and meetings . . . inter-collegiate relations . . . looking ahead to the future that's in our hands . . .

in order to study the techniques of journalism
. . . all the better to take it the hard way

the press club

publications board

the correlating body of all our publications...the minor bird, our literary mag . . . short stories, features . . . contests, deadlines and the young authoresses in print . . .

minor bird

the arrow

the arrow . . . out every friday with the latest in news, gripes, features, gossip and credit where credit is due . . late hours in the office and hurried trips to the printers . . . always the deadline . . .

Miss Catherine Goebel

co-operation for

the way we live, play and work at pcw . . . a year devoted to producing a book to hold as a memory and stand as a symbol . . . weeks of work, with generous sprinklings of fun . . .

the campus press agents . . . posters and more posters . . . promoting what's going on daily . . . and then the vocational committee . . . helping us decide our career . . . sponsoring speakers and arranging conferences . . .

g. p. c.
and
vocations

faculty . . .

students . . .

and

their

committee

the integrating medium between students and faculty . . . forming plans . . . discussing criticisms and comments . . . working jointly toward a better pcw . . .

the students representatives . . . helping to shape our new curriculum . . . working to improve it . . . discussing objections and requests . . .

those who attained the highest honor . . . those who organize campus activities . . . the purple hoods and the pins . . .

the administrative body of our student government . . . formulating policies and stimulating democracy and leadership . . . correlating campus functions . . .

the student government association

judicial board

the mainstay of our honor system . . . black robes and careful consideration of each case . . . open meetings and forums . . . always striving for integrity . . .

house government

they govern the house . . . dorm parties and exam snacks . . ."we ran out of gas". . . verbals and excuses . . . and from it all, we learn consideration of others, living together and enjoying college life . . .

honor committee and y w

above, **the honor committee** . . . interpreting and explaining the Honor System . . . below; **ywca** . . . the big sister program . . . vespers and chapel programs . . . settlement work

artistic achievements

art

water color . . . sculpture . . . costume design and advertising art . . . history of art . . . contemporary art . . . tired models and the creative urge . . .

journalism, short stories or general writing . . . poetry or modern literature . . . shakespeare or chaucer . . . reading and writing and the literary impulse . . .

english

drama

plays be it a musical, a comedy or a drama . . . the footlight's spell . . . long rehearsals and memorizing lines and cues . . . the studio, for artists and amateurs in every field . . .

costume fittings and set designs . . everybody has a chance . . . and in radio, those aspiring toward the networks get their training . . .

glee club

harmony and rhythm . . . intercollegiate concerts . . . soft voices at vespers . . . the new robe room . . . accompanists, singers and director—working and studying . . .

music

leotards and interpretations . . . swaying to new rhythms . . . supple bodies and strained ligaments . . . providing the dance background for dramatic productions . . .

the symphonetta . . . concerts and long hours
of practice . . . point and counterpoint.

specialization

ah, yes . . . and tutorials

tutorials . . . the long grind . . . the finished product . . . that relieved feeling and a sense of pride in a job done and done well . . .

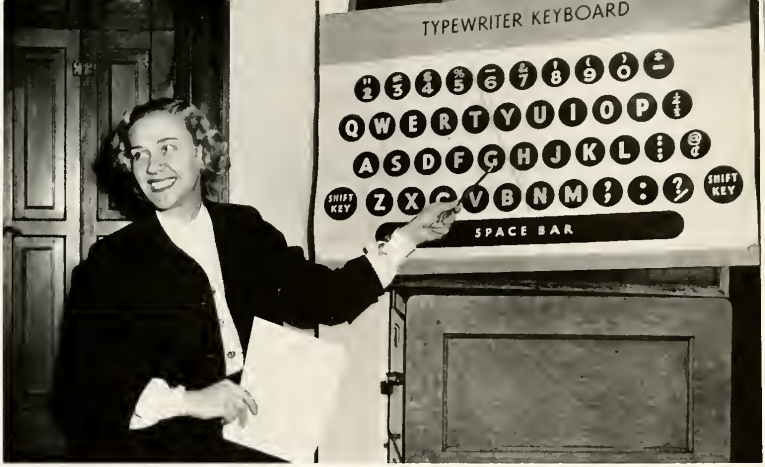

typewriting and shorthand . . . broken finger nails and stubby erasers . . . the incessant clatter from the typing room . . . the speed drills . . .

the gang

the future teachers . . . four years of training . . . nature study and 8:30 education courses . . . the observing treks . . . producing better teachers . . .

the gang

the practice teachers . . . longs weeks of being a school teacher at last . . . back to school early but on the other side of the desk . . . hours of work and preparation and even an apple once in awhile . . .

graduation and matriculation . . . the beginning and end of it . . . ahead or behind you, those four years are wonderful . . . excitement and tears in your eyes.

the year in full swing...one act plays...rehearsals . . . sawdust . . . opening night thrills and the funny mistakes.

christmas time and
we choose our queen.

the "beggars' opera" . . . arts course reaps its oats . . . bawdy songs.

the faculty entertains

"diamonds are a girl's
best friend"

the girls
go to
classes.

the veep and
the peep.

the acquacade

a night club takes to water

pris and energy

the song contest

time out for lunch

"jilted, jilted"

"who cares if the sky
cares to fall . . ."

"i'll go back to vice"

the senior play

"love is sweeping the country . . ."

"who is the lucky girl?"

the junior prom . . . hard work and good fun . . . success!

the speech majors experiment . . . hilarity . . . pride in the department by all of us.

the senior prom . . . small group and big time . . . first pang of leaving.

thanks!

to everyone because you showed up on time for pictures and were patient when we didn't.

thanks!

to all the staff members, who worked long and lots of hours to make the "1950 pennsylvanian" possible. You were tops and don't think we don't appreciate it.

thanks!

to Mr. James Storey and Miss Katherine Goebel for your advice and encouragement. Because of you the headaches weren't bad at all.

thanks!

to Siviter, Jonas and Indianapolis for your cooperation and for helping to make this experience fun and practical.

thanks!

is a pretty hackneyed word, but it goes sincerely and with best wishes to all of you.

Merny Hamilton, editor
Ritae Harbert, business manager

SENIOR ACTIVITIES

Alice Louise Anderson — **History**
Oakmont, Pa.

Honor Com. 4; Pennsylvanian 3; Class Play 4; I.R.C. 4; Orchestra 3,4; U.N. Forum 4; Dean's List 1,2,3,4, Big Sister 2,3; Church work 1,2.

Ellen Gleason Archer — **Chemistry**
Dunns Station, Pa.

Washington Seminary 1; Class Play 4; Chorus 2; German Club 2,3; I.R.C. 3; Spanish Club 1; American Chemical Society 3,4.

Marion Louise Baker — **Chemistry**
Kenmore, N.Y.

Wells College 1; Pennsylvanian 3; Y.W. 2,3; Class Play 4; German Club 2,3; American Chemical Society 3,4; Class Honors 2; Dean's List 2,3; Big Sister 3,4; Community Chest 3,4.

Priscilla Ann Ballard — **Kindergarten**
Barnesville, Ohio

Activities Council 3; Class Cabinet 3; House Board 3; Pennsylvanian 1; House Council 3,4; Song Leader 3,4; Class Play 1,2,3,4; Song Contest Com. 3,4; Jr. Prom Com. 3; May Day Com. 1; Open House Com. 3; Tea Com. 4; Chorus 2,3; Studio 3; Dean's List 3; Hood and Tassel; Student Counselor; Big Sister 2,3,4; Community Chest 2,4; Red Cross 2.

Dolores June Baney — **Speech**
Pitcairn, Pa.

Y. W. 1,2,3,4; Class Play 2,3,4; Song Contest Com. 2; Dance Com. 2; Play Com. 1,2,3,4; May Day Com. 1; Open House Com. 1; Chorus 1,2,3; French Club 1; Studio 2,3,4; Dean's List 3; Big Sister 2,3,4; Beggar's Opera 4; Tempest; Christmas Pageants; One-Acts; Hay Fever; Children's Hospital.

Elizabeth Ann Bassett — **Biology**
Rockville Centre, N. Y.

Pres. of Fickes 4; Arrow 2,3; House Board 3,4; Pennsylvanian 3; Y.W. 1,2,3; House Council 3,4; Chairman of class ring com. 3; Class Play 4; Song Contest Com. 1; Jr. Prom Com. 3; Open House Com. 2; Play Day Com. 3; Social Com., Fickes 4; Tea Com., Fickes 4; Aquacade 2,3,4; French Club 1,3; German Club 3,4; Studio 3; Big Sister 2,3,4; Community Chest 1,2; Life Guard.

Fidelis Ricardo Baux — **History**
Carnegie, Pa.

A.A. Board 3, pres. 4; Class Play 1,2,3,4; Song Contest Com. 2; Dance Com. 2,3,4; Play Com. 1,2,3; Jr. Prom Com. 3; Open House Com. 2,3; Picnic Com. 3; Play Day Com. 3; French Club 1,2,3; Athletic Awards 1,2; Big Sister 2; Community Chest 1,2; W.S.S.F. 2; Badminton 1,2; Basketball 1,2,3; Hockey 1,2,3; Ping Pong 1; Volleyball 1,2,3.

Gertrude Elizabeth Beiswenger — **Political Science, Sociology**
Elizabeth, N. J.

House Board 3; House Council 3; Class Play 3,4; Mock Election Com. 3; Hockey 3; I.R.C. 3,4; Studio 3,4; Dean's List 3,4; Big Sister 2,3.

Barbara Ann Berkman — **Drama**
Pittsburgh, Pa.

Arrow 4; A.A. Board 1; Class Play 2,3,4; Song Contest Com. 4; Dance Com. 4; Play Com. 2,3,4; French Club 1; Studio 3, pres. 4; Dean's List 3; Student Counselor 4; Who's Who 4; Big Sister 2; Community Chest; Children's Hospital 1; Basketball 1,2; Hockey 1; Tennis 1,2; Beggar's Opera, stu. director 4; Mourning Becomes Electra; Tempest; Fatal Weakness; Antigone; One-Acts; Christmas Plays.

Barbara Jane Billeter — **English**
Pittsburgh, Pa.

Activities Council 4; S.G.A. Board 1; Y.W. 1,2,3,4; Class Play 4; Dance Com. 3; Valentine Dinner Com. 3; May Day Com. 1; I.R.C. 3,4; Big Sister 2,3; Community Chest 2,3.

Barbara Jane Black — **Liberal Arts**
Birmingham, Michigan

Activities Council Chairman 4; Y.W. 3; G.P.C. 3; Student-Faculty Council 4; Religious Planning Com. 4; Class Com. 2,3,4; Dance Com. 2; Class Play 4; Jr. Prom chairman 3; May Day Com. 1; Open House Com. 2; Mock Election Com. 3; Chorus 1,2,3; French Club 1; Studio 3; Class Honors 4; Dean's List 2,3,4; Student Counselor 3,4; Who's Who 4; Big Sister 2,3,4; Community Chest 1.

Mary Brownlee Bovard — **Math**
Silver Springs, Maryland

Class pres. 3; House Board 4; S.G.A. Board 3; House Council 4; Campus Com. 3; Religious Planning Com. 4; Class Play 4; Song Contest Com. 2,3; May Day 1; Basketball 1,2,3; Hockey 2,3,4; Volleyball 2; Chorus 3; Orchestra 2; Studio 3; Student Counselor 3; Big Sister 2,3,4.

Eva Marion Bowser — **Biology**
Pittsburgh, Pa.

Chorus 1; Big and Little Sister Entertainment Com. 4; Lounge Com. 4; Red Cross 4; Biology Lab. Asst. 4.

Nancy Beamer Branthoover — **Natural Science**
Apollo, Pa.

Y.W. 1,2,3; Jr. Prom Com. 3; Social Com. 3; Tea Com. 3; Hockey 1; Volleyball 4; Chorus 1,4; Orchestra 1; Spanish Club 1,3; F.T.A. 3,4; American Chemical Society 3,4; Big Sister 4; Church Work 1,3,4; Social Service Work 4.

Shirley Catherine Brendel — **Art**
Pittsburgh, Pa.

Minor Bird 4; Dance Com. 1,4; Jr. Prom Com. 3; Open House Com. 2; Art Exhibit 1,3; Class Play 4; French Club 4; Dean's List 3; Art Award 3; Big Sister 2,3; Community Chest 2.

Virginia Capone — **Elementary Education**
Pittsburgh, Pa.

Arrow 3; Pennsylvanian 2,3; Y.W. 2,3,4; Class Com. 1,3; Class Play 1,2,4; May Day 1; Sr. Dance Com. 4; Studio 3; F.T.A. sec.-treas. 4; Big Sister 2,3.

Justine Eleanor Carlson — **Spanish**
Buenos Aires, Argentina

Arrow 1; Class Play 4; Dance Com. 4; Christmas dinner com. 3; Jr. Prom Com. 3; Tea Com. 2; Spanish Club 1,2,3,4;; Big Sister 3.

Antoinette Carpenter — **Pre-medicine**
Geneva, Illinois

YWCA Cabinet 3; House Council 4; Class Play Contest 1,2,3,4; Class Chairman for May Day 1; Play Day Committee 3,4; Hockey: class 1,2,3,4; varsity; 3,4; Basketball 1,2,3,4; Swimming 1,2,3,4; French Club 1,2; IRC 2; Studio '49 3,4; Hood and Tassel 4; Big Sister 2,4; Community Chest 2,3-chairman; Red Cross 2,3; WSSF Chairman 3.

Shirley Mae Chelsted — **Liberal Arts**
Carnegie, Pa.

Vocational Com. 3; Class Play 4; Dance Com. 2; Play Com. 2; Bowling 1,2; Hockey 1; Swimming 3; Tennis 1,2; Mushball 2; Chorus 1,2,3,4; Big Sister 2,3; Community Chest 1; Red Cross 2; W.S.S.F. 1.

Jean Anne Conelly — **Kindergarten**
Brownsville, Pa.

A.A. secy. 3; Class secy. 4; G.P.C.: House Council 3,4; Fire Captain 4; Class Play 4; Jr. Prom Com. 3; Play Day Com. 3; Social Com. of Fickes 3; Mock Election chairman 3; Hockey 1,2,3,4; Aquacade 2,3; Volleyball 3; Pgh. Field Hockey Assn. officer 4; Spanish Club 1; Athletic Award 3; Big Sister 2,3,4; Ski Club 4; Children's Hospital.

Lenore C. Corey — **English**
Pittsburgh, Pa.

Arrow 3; Curriculum Com. 2; Class Play 1,2,3,4; Play Com. 1,2,3,4; May Day 1; Beggar's Opera; Tempest; Fatal Weakness; Blithe Spirit; I.R.C. 1; Studio 3,4; U.N. Collegiate Council 2; Big Sister 2.

Ann Craig — **English**
Pittsburgh, Pa.

Class pres. 4; Class secy. 3; Pennsylvanian 3; Minor Bird 3,4; Lounge Com. 2; Student-Faculty Council 4; Vocational Com. chairman 3; Class Play 4; Valentine Dinner 1; May Day 1; Mock Election Com. 3; Basketball 1,4; Student Counselor 4; Big Sister 2; Community Chest 1,2.

Mary Jane Crooks — **Chemistry**
Pittsburgh, Pa.

Activities Council 4; Arrow 1; A.A. Board 4; Pennsylvanian 1; Minor Bird 4; Class Play 2,3,4; Dance Com. 4; Play Com. 2; Jr. Prom Com. 3; Picnic Com. 3; Mock Election 3; Basketball 1,2,3,4; Bowling 2,3; Hockey 1,2,3,4; Ping Pong 1,2; Tennis 1,2; Volleyball 3,4; Hockey Assn. pres. 4; German Club 3; American Chemical Society 3,4; Dean's List 2,3; Hood and Tassel pres. 4; Student Counselor 4; Athletic Award 2; Big Sister 2,3; Community Chest 3,4; Red Cross 4.

Janet Elizabeth Crowe — **Family Living**
Braintree, Mass.

Ski Club; Class Play 2,4; Play Day Com. 3; Beggar's Opera 4; Hockey 1; Swimming 1,2,3; Tennis 1,2; Skiing 3; Aquacade 3; Big Sister 2.

Jacqueline Marie Davies — **Psychology**
Washington, Pa.

Washington Seminary 1,2; Pennsylvanian 3, Assoc. Ed. 4; Y.W. 1,3, pres. 2; Class Play 3,4; Jr. Prom Com. 3; Basketball 1,2; Chorus 1,2,3,4; I.R.C. 3,4; Spanish Club 1,2; Studio 1,2; U.N. Forum 4; Class Honors 1,2,3; Dean's List 1,2,3,4; Big Sister 2,4.

Cora Marie Davis — **Speech, Drama**
Scottdale, Pa.

Activities Council 4; Y.W. 1,2,3,4; Class Committee 2; Class Play 2,3, student director 4; Play Com. 1,2,3,4; Jr. Prom Com. 3; May Day 1; Open House chairman 3; Mock Election Com. 3; Beggar's Opera; Tempest; Fatal Weakness; Mourning Becomes Electra; Antigone; Christmas Pageants; One-Acts; Hockey 3; Studio 2,3,4; F.T.A. 3,4; Dean's List 1; Hood and Tassel, vice-pres. 4; Student Counselor 3; Who's who 4; Big Sister 2,3.

Myrtle Elizabeth Davis — **Chemistry**
Homestead Park, Pa.

Pennsylvanian 1; Y.W. 1,2,3,4; Class Play 3,4; Jr. Prom Com. 3; May Day 1; Play contest Jr. Advisor 4; German Club 2; American Chemical Society 3,4; Dean's List 2,4; Big Sister 2, 4; Church Work 1,2,3.

Ann Monroe Denigan — **Family Living**
Pittsburgh, Pa.

Principia College 3; Class Play 4; Jr. Prom Com. 3; Open House Com. 3; Sr. Dance Com. 4; Aquacade 3; I.R.C. 3,4; Spanish Club 1, Big Sister 2.

Joy Ann Dougherty — **Biology**
Pittsburgh, Pa.

Arrow 2,3; Pennsylvanian 3; Class Play 1,2,3,4; Sr. Dance Com. 4; Picnic Com. 4; Volleyball 4; Dean's List 3; Student Counselor 4; Big Sister 2; Community Chest 4.

Carolyn Ann Edwards — **Kindergarten**
Brookville, Pa.

House Board 1; Honor Com. 4; Y.W. 1,2,3,4; House Council 3; Class Play 4; Song Contest Com. 3; Dance Com. 3,4; Jr. Prom Com. 3; May Day 1; Social com. of Fickes 3; Swimming 1,2; Orchestra 2,3,4; Dean's List 1,2,3; Big Sister 4; Community Chest 4.

Ruth Eleanore Fabry — **English**
East McKeesport, Pa.

Pennsylvanian 1; Y.W. Cabinet 1; Class Play 4; Play Com. 1,2; May Day 1; Chorus 1; Big Sister 3.

Sue Anne Ferris — **Political Science**
Bronxville, N. Y.

A.A. Board 2,3; Y.W. 3; Fire Captain 3; House Council 3,4; Perm. Nominating Com. 1; Class Play 4; Picnic Com. 2,3; Basketball 1,2,3,4; Swimming 1,2; Aquacade 2; Tennis 1,2,3; French Club 2; I.R.C. 2,3,4; Swimming Trophy 1,2,; Big Sister 2; Community Chest 1; Social Service Work.

Kathleen Fisher — **Math**
Youngwood, Pa.

Class Play 4; House Activities Com. 3; Beggar's Opera 4; French Club 1; German Club 2; Dance Group 2,3; Big Sister 2,3; Community Chest 1.

Dorothy Joan Fort — **Pre-Med.**
Plainfield, N. J.

Curriculum Com. 4; Class Play 4; Dance Com. 2,3; Picnic Com. 2; Hockey 1; Volleyball 3; Class Honors 3; Dean's List 2; Big Sister 2,3; Community Chest 3,4.

Phyllis Dawn Good — **Chemistry**
West Lawn, Pa.

Arrow 1; Pennsylvanian 1, circulation mgr. 4; Y.W. 1,2,3,4; Fire Captain 3; House Council 3; Class Play 4; Christmas Dinner Com. 3; Tea Com. 2; Dorm Day 3,4; Aquacade 2,3,4; Swimming 1; Orchestra 3,4; American Chemical Society 3,4; Big Sister 3.

Nancy Taggart Gwosden — **History**
North Braddock, Pa.

S.G.A. Board 2,3, pres. 4; Class pres. 2; Class vice-pres. 1; Judicial Board 4; Y.W. 1,2,3; Board of Publications 4; Budget Com. 4; Student-Faculty Council 2,4; Class Play 4; Dance Com. 2; Play Com. 4; May Day 1; Swimming 1; French Club 2,3; Class Honors 2,3; Dean's List 1,2,3,4; Hood and Tassel 4; Student Counselor; Who's Who 4; Memorial Scholarship Award 3; Big Sister 2,3; Church Work 2.

Jocelyn Jane Griffith — **Education**
Johnstown, Pa.

Pitt 1; Class vice-pres. 4; Pennsylvanian 3; Class Com. 3; Class Paly 2,3,4; Dance Com. 3,4; Jr. Prom Com. 3; Open House Com. 3; Social Com. 2,4; Class Ring Com. 3; Basketball 1; Swimming 2,3,4; Aquacade 3,4; Chorus 2; Studio 1,2,3,4; Dean's List 1; Big Sister 2, 3, 4; Commnuity Chest 2,3; Red Cross 3,4; Children's Hospital 2,4.

Jean Louise Haggart — **History**
Springfield, Mass

Fairfax Jr. College 1; Y.W. 1,2; Class Play 4; Fickes Social Com. 3; I.R.C. 3; Orchestra 1; Spanish Club 2; Studio 1; Dean's List 1.

Marilyn Jean Hamilton — **Spanish**
Shaker Heights, Ohio

Pennsylvanian Editor-in-chief 4; Activities Council 3; Arrow 3,4; Board of Publications 4; Student-Faculty Council 4; Class Play 3,4; Song Contest Com. 3,4; Dance Com. 2; Play Com. 2,3; May Day 1; Open House Com. 3; Play Contest soph. advisor 4; I.R.C. 3; Spanish Club 1,2,3; Studio 3,4; Class Honors 3; Dean's List 2,3; Hood and Tassel 4; Student Counselor 3; Who's Who 4; Big Sister 2; Red Cross 2.

Margery Lois Hamilton — **French**
Pittsburgh, Pa.

Y.W. Cabinet 4; G.P.C. 4; Class Play 4; Sr. Dance Com. 4.

Ritae Mae Harbert — **Speech-Drama**
Pittsburgh, Pa.

Pennsylvanian 4; Class Com. 1,2,3,4; Class Play 1,2,3,4; Dance Com. 3; Play Com. 1,2,3,4; Jr. Prom Com. 3; Open House Com. 1,2,3; Tea Com. 1; Basketball 3,4; Hockey 1,2,3,4; Volleyball 3; Studio 3,4; Big Sister 2,3; Community Chest 2; Red Cross 2; Beggar's Opera; Tempest; One-Acts; Antigone; Blythe Spirit; Fatal Weakness; Mourning Becomes Electra; Hay Fever.

Florence Jane Harbison — **Speech**
Pittsburgh, Pa.

Arrow 1; Pennsylvanian 1; Y.W. Cabinet 4; Class Play 1,2,3,4; Pay Com. 1,2,3; May Day Com. 1; Beggar's Opera 4; Big Sister 2; Red Cross 4; Children's Hospital 2; Church Work 1,2,3.

Suzanne Harris — **Kindergarten Ed.**
Pittsburgh, Pa.

Skidmore 1; Y.W. Cabinet 4; Ski Club 3; Class Play 4; Open House Com. 3; F.T.A. publicity ch. 4; Big Sister 3.

Catherine Helfrich — **Elementary Education**
Pittsburgh, Pa.

Y.W. Cabinet 3, pres. 4; Class Play 4; Dance Com. 2; Swimming 1,2; Aquacade 2; Spanish Club 1,2; Community Chest 2; Church Work 1,2,3.

Nancy Ann Hess — **Music**
Canton, Ohio

Kent University 1; Song Contest Com. 3; German Club 3; Beggar's Opera 4.

Emma Clyde Hodge — **Spanish**
Pittsburgh, Pa.

Class Play 4; Spanish Club 1,2,3,4; Dean's List 3; Spanish Award 3; Big Sister 2; Bowling 2; Hockey 1; Tennis 1; Volleyball 1; Archery 2; Children's Hospital 1,2,3; Church Work 1,2,3.

Mary Louise Hook — **English**
Harrisburg, Pa.

Pennsylvanian 3, Senior Editor 4; Minor Bird 4; Y.W. 1,2,3; Class Play 2; Valentine Dinner Com. 3; May Day Com. 1; I.R.C. 2,3,4; Big Sister 3,4; Tennis 2; Community Chest 2; Student Librarian 2,3.

Joan Margaret Howard — **Elementary Education**
Hollidaysburg, Pa.

Judicial Board 3; Pennsylvanian 2; Y.W. 3; Class Play 4; Dance Com. 2; Jr. Prom Com. 3; May Day 1; French Club 3; Dean's List 2.

Nancy Jean Hughes — **Kindergarten Education**
Pittsburgh, Pa.

Arrow 1; Pennsylvanian 1,2; Y.W. 3; Handbook Com. Chairman 3; Class Play 4; Song Contest Com. 3,4; Play Com. 4; May Day Com. 2; Bowling 2; F.T.A. 3,4; Big Sister 2,3; Community Chest 1.

Barbara Elizabeth Illig — **Math**
Pittsburgh, Pa.

G.P.C. chairman 4; Curriculum Com. 3,4; House Council 4; Vocational Com. secy. 2; Class Play 4; Dance Com. 2; Jr. Prom Com. 3; May Day Com. 1; Social Com. of Fickes 3; Mock Election Com. 3; Hockey 1; Volleyball 4; Orchestra 1,2; Studio 3; Class Honors 2,3; Dean's List 1,2,3; Student Counselor 4; Who's Who 4; Big Sister 2,3.

Jean Alice Kaiser — **Psychology**
Pittsburgh, Pa.

Y.W. 1,2,3; treas. 4; Religious Planning Com. 4; Class Play 4; Dance Com. 3; Open House Com. 1,2,3; Tea Com. 3; Chorus 1,2; Bible Study Group 2,3; Church Work 3; Lutheran Student Assn. 1,2,3; College Receptionist.

Betty Bertha Langer — **English**
Carnegie, Pa.

Arrow 1,3; Pennsylvanian 3; Y.W. 1,2; Minor Bird 3,4; G.P.C. 4; Class Com. 1; Class Play 1,2,3,4; Dance Com. 2; Jr. Prom Com. 3; May Day 1; Tea Com. 2; Beggar's Opera 4.

Phyllis Linder — **Biology**
Pittsburgh, Pa.

Pitt 1,2; Arrow 3; Pennsylvanian 3; Minor Bird 4; Class Play 4; F.T.A. 4; Big Sister 4.

Florita Reiner Linett — **Elementary Education**
Pittsburgh, Pa.

Class Play 4; Dance Com. 3; May Day Com. 1; Orchestra 1,2; Epsilon Chi 1,2; F.T.A. 4; Dean's List 1,2; Big Sister 4; Community Chest 3; Red Cross 3; W.S.S.F. 2.

Carolyn Ann Lippincott — **Spanish**
Pittsburgh, Pa.

Grove City 1,2; Y.W. 3,4; Class Play 4; Basketball 1,2; Hockey 1; Swimming 1,2,3; Volleyball 1,2,4; Chorus 4; French Club 1,2; Spanish Club 1,2,3,4; Class Honors 1,2; Dean's List 3; Big Sister 2; Community Chest 4; Church Work 1,2,3,4; Social Service Work 4.

Marilyn Jean Lopez — **History**
Mt. Lebanon, Pa.

Class Treas. 3,4; Library Com. 2; Class Play bus. mgr. 4; Jr. Prom Com. 3; May Day Com. 1; Mock Election Com. 3; Basketball 3; Volleyball 4; Chorus 1,2,3; I.R.C. 4; Dean's List 1; Big Sister 2,3.

Joan Ide MacMillen — **Art**
Pittsburgh, Pa.

Pennsylvanian 3; Art Editor 4; Arrow 1,2,3; Class vice-pres. 3; Minor Bird 3,4; G.P.C. 3; Class Com. 3; Class Play 4; Play Com. 3; May Day Com. 1; Open House Com. 3; Valentine Dinner Com. 1,3; Mock Election 3; Beggar's Opera 4; Dean's List 3; Student Counselor 4; Art Awards 2,3; Big Sister 2; Church Work 1,2,3; Community Chest 3; College Receptionist 4.

Dorothy Lukens MacPhee — **Chemistry**
Sewickley, Pa.

Arrow 1,2; Y.W. 1,2,3,4; Class Play 4; May Day Com. 1; Basketball 2; German Club 2,3; Orchestra 1,2; American Chemical Society 3,4; Church Work 2,3,4; Community Chest 3.

Barbara Anne Mader — **History**
Ridgway, Pa.

Penn State 1; Class Play 4; Class Com. 3,4; Dance Com. 3; Basketball 1,3,4; Bowling 1; Swimming 2,3,4; Aquacade 2,3,4; Volleyball 1,4; Chorus 2; German Club, treas. 3; I.R.C. 3; Dean's List 1,2; Big Sister 3.

Patricia Ward Marlin — **English**
Pittsburgh, Pa.

Wilson College 1; Pennsylvanian 3, Activities Editor 4; Y.W. 1,2,3; Library Com. 3,4; Class Play 4; Social Com. 2; Aquacade 3; Big Sister 3,4.

Gail Frances McConnor — **English**
Pittsburgh, Pa.

Pennsylvanian 3, Photography Editor 4; Arrow 1,2; Y.W. 1,2,3; Class Play 4; May Day 1; Ping Pong champion 1,2; Award 1,2; Aquacade 3; Dean's List 1,3; Big Sister 2,3,4.

Jessie Tomlin McCurdy — **English**
Pittsburgh, Pa.

House Board 2; Pennsylvanian 3; Handbook Com. 2; May Day 1; Bowling 1,2; Tennis 1; Studio 3; Community Chest 1.

Nancy Lois McDowell — **English**
Scottdale, Pa.

House Council 4; Y.W. 1,2,3,4; Class Play 4; F.T.A. 3,4; Big Sister 3; Church Work 1,2,3.

Rita Lee McEldowney — **Art**
Pittsburgh, Pa.

Arrow 1; Pennsylvanian 1; Y.W. publicity chairman 3; Minor Bird 4; G.P.C. 3,4; Class Play 4; May Day Com. 1; Open House Com. 2; Valentine Dinner Com. 3; Mock Election 3; Sr. Dance Com. 4; Studio 2,3,4; Big Sister 2,3; Church Work 2.

Barbara Anne Miller — **Political Science**
Greensburg, Pa.

Ski Club co-chairman 3.

Janet H. Mitchell — **Chemistry**
Pittsburgh, Pa.

Smith College 1; Minor Bird 3, co-editor 4; Board of Publications 4; Class Play 4; American Chemical Society 3,4; Christmas Seal Com. 3; Class Honors 2,3; Dean's List 2,3; Who's Who 4; Short Story Award 2; Big Sister 3,4.

Janet Ruth Mitchell — **Home Economics**
Sewickley, Pa.

Sr. Dance co-chairman 4; House Council 4; Song Contest Com. 3; Fickes Social Com. 3,4; Class Play 4; World Federalist.

Evelyn Carol Moffit — **Art**
Pittsburgh, Pa.

Arrow 3; Pennsylvanian 3; Y.W. Cabinet 3; Minor Bird 3,4; G.P.C. 3,4; Mock Election 3; Class Play 4; Dance Com. 2; Valentine Dinner Com. 3; Jr. Prom Com. 3; May Day Com. 1; Tea Com. 1,2,3; Studio 3; Big Sister 3,4; Church Work 3; Community Chest 3; Social Service Work 4.

Ann Marie Morgan — **Chemistry**
Philipsburg, Pa.

S.G.A. secy. 3; Class vice-pres. 2; Arrow 1; Pennsylvanian 1,3; Y.W. 1,2,3,4; American Chemical Society 3,4; Budget Com. 3; Chapel Com. 4; Class Play 4; Dance Com. 2,3; Jr. Prom Com. 3; May Day 1; Open House Com. 1,2,3,4; Social Com. 1; Tea Com. 1,2; German Club 2; I.R.C. 3,4; Dean's List 1,2,3; Student Counselor 3; Big Sister 3,4; Social Service Work 1.

Shirley Jane Neal — **English**
Pittsburgh, Pa.

Greenbriar Jr. College 1,2; Arrow 4; Minor Bird 4; Class Play 4; Sr. Dance Com. 4.

Barbara Jane Nevius — **Elementary Education**
Glenshaw, Pa.

Y.W. Cabinet 4; Class Play 4; Sr. Dance Com. 4; F.T.A. 3,4; Big Sister 4; Community Chest 1,2; Church Work 1,2,3.

Carol May Norton — **Liberal Arts**
Stroudsburg, Pa.

Minor Bird 3; Poetry Editor 4; Y.W. 1,2,4.

Marian Rose Paslian — **Chemistry**
Pittsburgh, Pa.

Y.W. 1,2,3; Class Play 4; Song Contest Com. 1; Bowling 2; American Chemical Society 3,4; Community Chest 3; Church Work 2; Red Cross 1,2.

Shirley Belle Patterson — **Chemistry**
Turtle Creek, Pa.

Y.W. 1,2,3,4; Class Com. 2; Class Play 4; Jr. Prom Com. 3; May Day 1; Social Com. 2; Tea Com.; German Club 2; American Chemical Society 3,4; Dean's List 3,4; W.S.S.F. 1.

Anne Huldah Pennoyer — **Biology**
Pittsburgh, Pa.

Goucher College 1,2; Y.W. Cabinet 3,4; Jr. Prom Com. 3; Y.W. Tea Com. 3; Sr. Dance Com. 4; Hockey 1; Swimming 1; Volleyball 1; W.S.S.F. 3.

Esther Carolyn Peters — **Math**
Pittsburgh, Pa.

Arrow 3; Pennsylvanian 1; Class Play 1,2,3,4; Play Com. 2; Jr. Prom Com. 3; Open House Com. 2; Picnic Com. 3,4.

Patricia Porson — **French**
Hastings-on-Hudson, N. Y.

House Board 3,4; Y.W. 3,4; House Council 3,4; Class Play 4; Sr. Dance Com. 4; Dinner Com. 3; Jr. Prom Com. 3; Fickes Social Com; Hockey 1; French Club 1,2,3, secy.-treas. 4; Spanish Club 2,3,4; Big Sister 2,3.

Aura Nylda Raspaldo — **Chemistry**
Aguirre, Puerto Rico

Class Play 4; Y.W. 1,2,3; Song Contest Com. 2; Dinner Com. 3; May Day Com. 1; Open House Com. 4; Ping Pong 3; French Club 1,2; German Club 3; I.R.C. 1,2,3; Spanish Club 1,2,3; American Chemical Society 3,4; Dean's List 1,2,3,4; Special Awards 3,4; Community Chest 3; Christmas Seal Com. 3.

Delilah Virginia Reese — **Sociology**
Lancaster, Pa.

Stephens College 1,2; Class Play 4; Sr. Dance co-chairman 4; Y.W. 3; Church Work 3; Social Service Work 3.

Louise M. Richards — **Education**
Pittsburgh, Pa.

Class Play 4; May Day Com. 1; F.T.A. vice-pres. 4; Class Honors 1,2; Dean's List 1,2,3; Big Sister 2,3; Student Librarian 2.

Marilyn Carole Rickel — **Chemistry**
Pittsburgh, Pa.

Pennsylvanian 2; Y.W. 1,2,3,4; Song Contest Com. 1; Jr. Prom Com. 3; Social Com. 2; American Chemical Society 3,4; Dean's List 1,2,3,4; Big Sister 2,3; Church Work 1,2,3,4; Community Chest 2,3; Red Cross 2,3; Christmas Seal Com. 3; Laboratory Asst. 4.

Bertha Mae Robinson — **Kindergarten Education**
McKeesport, Pa.

Y.W. Cabinet 2, vice-pres. 3; Class Play 4; May Day 1; Social Com. 1,2,3; Y.W. Tea Com. 3; Orchestra 1,2; F.T.A. 3,4; Dean's List 3; Student Counselor 3; Big Sister 2,3,4; Social Service Work 2; W.S.S.F. 1.

Martha Jean Ross — **Elementary Education**
Carnegie, Pa.

House Board 3; House Council 3; Class Play 4; Sr. Dinner Com. 4; Jr. Prom Com. 3; Play Day Com.; Chorus 3,4; Children's Hospital 3.

Lenore Rothschild — **Biology**
New York, N. Y.

Class Play 2,4; Y.W. 1,2,3,4; Religious Planning Com. 4; Play Com. 3; Jr. Prom Com. 3; Beggar's Opera 4; I.R.C. 3,4; Studio 2,3,4; Big Sister 4; Social Service Work; World Federalist.

Joann Swartz Rounsley — **English**
Easton, Pa.

Bucknell University 1,2; Arrow 3; Minor Bird 3,4; Y.W. 3; Class Play 3,4; Sr. Dinner Com. 4; Jr. Prom Com. 3.

Ruth Lermann Ryan — **Spanish Education**
Monessen, Pa.

S.G.A. Board 3, vice-pres. 4; House Board 2; Judicial Board 2; Pennsylvanian 1; Y.W. 3; Curriculum Com. 3; G.P.C. 3; House Council 3; Public Occasions Com. 3; Class Com. 2; Class Play 4; Song Contest Com. 1,2; Dinner Com. 4; May Day Com. 1; Open House Com. 1; Social Com. 3; Tea Com. 4; Chorus 1,2; Spanish Club 1,2,3,4; Hood and Tassel 4; Student Counselor; Big Sister 2,3,4.

Sally Estelle Schecter — **Family Living**
Pittsburgh, Pa.

Class Play 4; Play Com. 3; May Day Com. 1; Open House Com. 1; Beggar's Opera 4; German Club 4; Studio 3,4; Big Sister 4; Community Chest 2; Social Service Work 2.

Gretchen Ann Schmidt — **English**
Pittsburgh, Pa.

Wilson College 1,2; Minor Bird 3, co-editor 4; Class Play 4.

Betty Lorraine Schweider — **Kindergarten Education**
Babylon, N. Y.

Arrow 1; Y.W. 1,2,3,4; Class Play 4; Sr. Dance Com. 4; Jr. Prom Com. 3; Tea Com. 2; Dinner Com. 3; Aquacade 3; Epsilon Chi 1,2; F.T.A. 3,4.

Martha Lou Scott — **Elementary Education**
Rogersville, Pa.

Arrow 2; Handbook Com. 3; Library Com. 3,4; Class Play 3,4; Tea Com. 2; I.R.C. 3; Big Sister 3,4; Community Chest 1; W.S.S.F. 1.

Alice Carolyn Seaholm — **Music**
Ligonier, Pa.

Arrow 2,3; Library Com. 3,4; Pianist 4; Song Contest Com. 1,2,3,4; Beggar's Opera 4; French Club 2; I.R.C. 3; Orchestra 1,3.

Joanne Kay Seale — **Biology**
Clarksburg, W. Va.

Honor Com. chairman 4; Judicial Board chairman 4; S.G.A. Board 2,3,4; Arrow 1,2; Y.W. 1,2,3; Budget Com. 2; Handbook Com. 3; House Council 3; Student-Faculty Council 4; Mock Election 3; Class Play 4; Dance Com. 4; Jr. Prom Com. 3; May Day Com. 1; Dean's List 1,2,3,4; Hood and Tassel, secy. 4; Who's Who 4; Big Sister 2; Children's Hospital 3; Christmas Seal Com. 3; Laboratory Asst. 3.

Fern Elizabeth Simmen — **Biology**
Pittsburgh, Pa.

Play Com. 3; Faust; German Club 3; I.R.C. 4; Community Chest 3.

Margaret Anthea Smith — **History**
Paget West, Bermuda

Pennsylvanian 3; Y.W. 3; Class Play 4; Sr. Dinner chairman 4; May Day 1; Play Day Com. 4; Hockey 2,3,4; Swimming 1,2,3,4; Tennis 1,2,3,4; Aquacade 2,3; Chorus 3,4; French Club 1,2; I.R.C. 3,4; Big Sister 2,3.

Marilyn Jean Snaman — **Home Economics**
Pittsburgh, Pa.

Class Play 4; Dance Com. 2,4; Beggar's Opera 4; Big Sister 2; Social Service Work 1.

Jane Pearson Steele — **Kindergarten Education**
Jenkintown, Pa.

Pres. of Mellon 4; A.A. Board 1; House Board 2,4; House Council chairman 4; Class Play 4; Open House Com. 3; Play Day Com. 3; Mock Election 3; Basketball 1,2; Bowling 1; Hockey 1,2,3; Volleyball 2,3; Studio 3; Big Sister 2,3.

Phylis Karen Streander — **Spanish**
Lansdowne, Pa.

Greenbriar Jr. College 1; Y.W. 4; Class Play 4; Open House Com. 3; Valentine Dinner Com. 3; I.R.C. 3,4; Spanish Club 1,2,3,4; Pan-American Day Chairman 3; Community Chest 3; Christmas Seal Com. 3; World Federalist 4.

Judith Marie Sutherland — **Biology**
Plandome, N. Y.

A.A. Board 2; Class Cabinet 1; House Board 3; Curriculum Com. 2; House Council 3; Play Com. 4; Aquacade 3,4; Hockey 1,3,4; Tennis 2,4; Volleyball 3; Dean's List 1,2,3,4; Big Sister 2,3; Community Chest chairman 4.

Nancy Ellen Tanner — **Chemistry**
Vandergrift, Pa.

Chapel Com. 4; Class Play 4; May Day 1; Open House Com. 1,2; Aquacade 2; German Club 3; American Chemical Society 3,4; Academic Scholarship Award 1,2,3,4; Big Sister 2,3,4; Church Work 3; Red Cross chairman 3.

Mary Lou Tedesco — **Elementary Education**
Pittsburgh, Pa.

Arrow 3; Class Com. 1,3; Class Play 1,2,4; May Day Com. 2; Open House Com. 1; Play Day Com. 3; F.T.A. 3,4; Epsilon Chi 1,2; Big Sister 2,3; Church Work 1,2,3,4; Community Chest 1.

Frances Ann Thompson — **Liberal Arts**
Mt. Lebanon, Pa.

MacMurray College 1; Arrow 2,3, co-editor 4; Board of Publications 4; Student-Faculty Council 4; Class Play 1,3,4; Play Com. 1,2,3; Chorus 2; Studio 3,4; Big Sister 3; Community Chest 2; Social Service Work 1; The Women; Mourning Becomes Electra; Tempest; One-Acts; Dan McGrew; Christmas Pageant.

Phoebe Anne Thorne — **Kindergarten Education**
Pittsburgh, Pa.

S.G.A. Board 2; Chorus 1,2, secy-treas. 3; Vocational Com. 4, Class Com. 1; Class Play 4; Dance Com. 2; Dinner Com. 1,3; Play Com. 2; May Day Com. 1; Open House Com. 2; Picnic Com. 2; Aquacade 2; Epsilon Chi 1,2; F.T.A. 3,4; Kindergarten Award 1,2,3,4; Big Sister 2,3; Church Work 1,2,3,4; Community Chest 3.

Mercedes Karolyn Urda — **Psychology**
Sewickley, Pa.

House Council 3; Class Play 4; Dance Com. 2; Sr. Dinner Com. 4; May Day 1; Fickes Social Com. 3; Lutheran Student Assn. 2,3,4; Hockey 1; Swimming 1,2,4; Chorus 2,3,4; Big Sister 2,3,4; Church Work 2,3,4; Community Chest 1,2,3; Social Service Work 2.

Rhoda McKercher Wallis — **Family Living**
Pittsburgh, Pa.

Class Play 4; Dinner Com. 4; May Day Com. 1; Spanish Club 2,3,4; Church Work 1,2,3; Community Chest 2; Social Service Work 1,2,3.

Janet Lucille Watson — **English**
Pittsburgh, Pa.

Indiana State Teachers College 1,2; Y.W. 3; Class Play 4; Bible Study Group 3; F.T.A. 3,4.

Nina June Weaver — **History**
Bellevue, Pa.

I.R.C. 3, pres. 4; Pennsylvanian 3; Y.W. 3; Cap and Gown Com. 4; Class Play 4; Jr. Prom Com. 3; May Day Com. 1; Spanish Club 1,2,3,4; F.T.A. 3,4; Atlantic Union 4; U.N. Forum, chairman 4; Class Honors 2; Dean's List 1,2,3,4; Big Sister 2; Community Chest 2; Red Cross 2; W.S.S.F. 1.

Nancy Lee Weil — **Art**
Pittsburgh, Pa.

Arrow 2; Class Play 1,2,3; Crew Chairman 4; Play Com. 2,3; May Day Com. 1; Mock Election 3; One-Acts Crew 3,4; Beggar's Opera Art Crew 4; Hockey 1; Tennis 2; Swimming 2; French Club 1; Studio 3, vice-pres. 4.

Mona May Werner — **Speech, Drama**
Pittsburgh, Pa.

Arrow 3; Y.W. 1,2,3, publicity chairman 4; Class Com. 1,2,3; Class Play 1,2,3,4; Play Com. 1,2,3; May Day Com. 1; Open House Com. 3; Tea Com. 1,2,3; Bowling 1,2; Aquacade 3; Spanish Club 1,3,4; Studio 3,4; Big Sister 2,3,4; Community Chest 1; Red Cross 1; Pan-American Day Prog. Dir. 3; Blithe Spirit 1; Christmas Pageant 1,3; Antigone 2; Fatal Weakness, crew 2; Mourning Becomes Electra 3; Tempest 3; One-Acts 2,3,4; Hay-Fever bus. mgr. 4.

Barbara Whiteside — **Sociology**
Hinsdale, Ill.

House Board 1, pres. 4; Activities Council 2; A.A. Board 2; Judicial Board 4; Pennsylvanian 1; S.G.A. Board 4; Y.W. 1,2,3; House Council 3; Student-Faculty Council 4; Class Play, stage mgr. 3,4; Dance Com. 2; Play Com. 3; Open House Com. 3; Picnic Com. 2; Play Day Com. chairman 3; Badminton 1,2; Basketball 1,2,3,4; Bowling 1; Hockey 1,2,3,4; Swimming 1,2,3; Aquacade 1,2,3; Tennis 1,2,3; Volleyball 3; Athletic Award 2; I.R.C. 3; Studio 3,4; Student Counselor 3,4; Big Sister 2,3,4.

Jeanne Wilkofsky — **Speech, Drama**
Ellwood City, Pa.

Pennsylvanian 1,2,3; House Council 4; Class Play 4; Sr. Dance Com. 4; One-Acts make-up chairman 4; May Day 1; Beggar's Opera food com. 4; Pan-American Day Program 3; Spanish Club 1,2,3; Studio 2,3,4; Dean's List 1,2; Social Service Work 3.

Mary Wright — **Economics**
Van Voorhis, Pa.

I.R.C. vice-pres. 4; U.N. Forum publicity chairman 4.

Executive Careers In Retailing

ONE YEAR COURSE leads to Master's Degree

• Prepare to step into a responsible executive position in the retailing field: buying, advertising, fashion, personnel. Specialized training, exclusively for college graduates, covers merchandising, personnel management, textiles, store organization, sales promotion, and all phases of store activity. Realistic approach under store-trained faculty. Classes are combined with paid store work. Students are usually placed before graduation. Co-educational. Master's degree. Write or call at Room 1911, Cathedral of Learning for Bureau Bulletin W.

RESEARCH BUREAU FOR RETAIL TRAINING

UNIVERSITY OF PITTSBURGH — PITTSBURGH 13, PA.

JEWELERS — SILVERSMITHS

IMPORTERS

W. W. Wattles & Sons Co.

517 Wood Street Pittsburgh, Pa.

FOR GOOD EATS

MEET AT

PETE'S

PETER POLI'S DAIRY

Alder at S. Highland EMerson 1-9758

A. T. & C. J. SIDEHAMER

Compliments

of a

Friend

Graduate to Elliott's

FINE OPTICAL SERVICE

B. K. ELLIOTT COMPANY

Prescription Opticians

GRant 1-3660

126 Sixth Street Pittsburgh, Pa.

Of Special Interest to College Women

College Women who aspire to employment or careers in the field of business are invited to ask about our intensive secretarial college course. By concentrating on this field, students may complete their training in less time and at less cost.

PINKERTON SCHOOL FOR SECRETARIES

ATlantic 1-1162

313 Sixth Avenue Pittsburgh 22, Pa.

30 Years of Quality Work

Call for and Delivery

NORTHUMBERLAND CLEANERS & TAILORS

Expert Tailoring

Rugs and Furniture Cleaned at Our Plant or at Your Home

3 HOUR SERVICE

5876 NORTHUMBERLAND STREET

HAzel 1-1896

Compliments of A Friend

39 Years of Quality

PRINTING

R. T. LEWIS CO.

72 FIRST AVENUE

PITTSBURGH 22, PA.

COurt 1-0794

For . . .

The Latest Fashions

In

Convenient, Comfortable and Decorative

Surroundings

Visit

Jeanne's

5818 Forbes Street Squirrel Hill

"Always the Smartest"

THE PURPLE SEAL

appreciates the patronage of

students, faculty and college personnel

Drug & Miscellaneous Supplies
Magazine Subscriptions
Textbooks
Greeting Cards

SODINI BROS.

— Restaurant —

5608 Wilkins Ave. JAckson 1-9988

COLONIAL SUPPLY COMPANY

Industrial Supplies and Equipment

217 Water Street

PITTSBURGH 22, PA.

Telephones: HOmestead 1-7171 - 1-7172
Used Equipment Bought and Sold

HOMESTEAD ELECTRIC & MACHINE COMPANY

Electrical Contractors

Wiring and Machine Work
Motor Repairing and Rewinding
Power Installation

1075 Forrest Avenue
WEST HOMESTEAD, PA.

ENGRAVINGS IN THIS BOOK BY

Indeco

INDIANAPOLIS ENGRAVING COMPANY · INC.

autographs

autographs

autographs

autographs

autographs

50